



November 15, 2021

To: Prospective Bidders
Subject: Addendum One: Answers to Questions and Clarifications
Project: ST-320 Street Repairs and Repaving 2022

This addendum is to answer questions from the Pre-Bid Meeting on November 10, 2021 at 2:00 PM, replace the Unit Price Bid Table, add language about the Max RAP and include a Speed Hump Detail. This addendum forms a part of the Contract Documents and modifies the original Bidding Documents dated October 27, 2021 with amendments and additions noted below.

The following Attachments are included in this Addendum:

Attachment A - New Unit Price Bid Table

Attachment B – Summary of Quantities by Street

Attachment C – Speed Hump Detail

- **Prospective Bidders Questions and Responses:**

1. **Question:** Can you please provide a detailed quantity breakout by street?
Response: Yes, please see attachment B, Summary of Quantities by street.
2. **Question:** How flexible are you about starting within 10 days of NTP?
Response: The City is normally flexible to work out with the contractor about the construction start day if there is a major reason, but normally it should be within the 10 days of NTP.
3. **Question:** Can you provided a pay item for double adjustments? Specifically asked due to crown adjustments that took place this year.
Response: No, the City will not pay for double adjustments.

- **Modification of Unit Price Bid Table as presented in attachment A.**

- **Modification of Section 32 12 16 Asphalt Paving to add the following:**

The Contractor has the option to use a recycled plant mix in lieu of virgin plant mix. However, all provisions of the specifications for virgin mixes apply to

recycled mixes. The maximum percentage of Reclaimed Asphalt Pavement (RAP) by weight allowed by the City of Durham is 30% of total mixture.

- **Modification of Section 32 15 00 Block Border Speed Humps to add the City of Durham Speed Hump Detail as presented in attachment C.**

Thank you for your interest in this project.

Sincerely,



Ana E. Jaramillo, P.E.
Principal Engineer
Contracting Division, Public Works
City of Durham

ATTACHMENT A

ADDENDUM #1 - ST-320: STREET REPAIR & REPAVING 2022					
Item No.	Item Name	Units	BID Quantity	BID Unit Price	BID Cost
1	Asphalt Binder for Plant Mix - Grade PG64-22	TON	3,370		
2	Asphalt Surface Course - Type S9.5B	TON	38,110		
3	Asphalt Surface Course - Type S9.5C	TON	5,420		
4	Asphalt Intermediate Course - Type I19.0C	TON	9,190		
5	Removal of Pavement Structure- 0 to 1.5"	SY	10,120		
6	Removal of Pavement Structure - >1.5" to 3"	SY	199,080		
7	Removal of Pavement Structure - >3" to 4.5"	SY	36,580		
8	Removal of Pavement Structure - >4.5" to 6"	SY	49,680		
9	Incidental Milling	SY	3,450		
10	Asphalt Patching (Structure Removal is Incidental)	TON	3,920		
11	Water Valve Adjustment - Ring	EA	5		
12	Water Valve Adjustment - Manual	EA	50		
13	Water Valve Adj, Frame&Cover Replace	EA	90		
14	Manhole Adjustment - Ring	EA	30		
15	Manhole Adjustment - Manual	EA	250		
16	Manhole Adj, Frame&Cover Replace	EA	150		
17	R/R Standard Curb and Gutter	LF	100		
18	R/R Driveway Apron	SY	100		
19	Pavement Edge Repair	TN	300		
20	Aggregate Shoulder Borrow	TN	200		
21	Shoulder Borrow	CY	100		
22	Seeding & Mulching	SY	950		
23	Thermo Yellow Double Center 4" 120 mil	LF	20,810		
24	Thermo Pvmt Marking Lines 4" 90 mil	LF	7,990		
25	Thermo Pvmt Marking Lines 4" 120 mil	LF	7,990		
26	Thermo Pvmt Marking Lines 8" 90 mil	LF	1,500		
27	Thermo Pvmt Marking Lines 8" 120 mil	LF	1,500		
28	Thermo Pvmt Marking Lines 24" 120 mil	LF	5,160		
29	Thermo Alphanumeric Characters	EA	20		
30	Thermo Turn/Straight Arrow	EA	15		
31	Thermo Combo Turn/Straight Arrow	EA	5		
32	Thermoplastic Bicycle Symbol	EA	10		
33	Thermoplastic Bicycle Straight Arrow	EA	10		
34	Thermoplastic Sharrow	EA	5		
35	Block Border Speed Hump	EA	17		
36	Inductive Loop Sawcut	LF	3,600		
37	Variable Message Boards	EA	30		
38	Traffic Control	LS	1		
39	Mobilization	LS	1		
TOTAL BID AMOUNT					

ACKNOWLEDGMENT OF ADDENDA

SIGNATURE: _____

NUMBER 1: _____

DATE: _____

ATTACHMENT B

CITY OF DURHAM ▪ ST-320 ▪ STREET REPAIR AND REPAVE 2022 ▪ SUMMARY OF QUANTITIES																												12NOV2021									
SORT	2022 GROUP	STNAME	BEG_DESC	END_DESC	FACILITYID	Treatment	DATA LENGTH	DATA WIDTH	DATA SY	d	S9.5B	d	S9.5C	d	I19.0C	% PATCHING	Paved Above Gutter	Paved IN Gutter	Mill 0-1.5	Mill 1.5-3	Mill 3-4.5	Mill 4.5-6	Pvmt. Edge Repair (TN)	SHOULDER (LF)	Shoulder (Borrow) CY	Shoulder (ASB) TN	(Seed&Mulch) SY	S.H. R&R	MH Replace	MH ADJ	WV Replace	WV ADJ	Loops (LF)				
22.10010	2022 FORESTWOOD	KAITLIN DR	COOK RD	ANDI CT	59292	3" M/F w/ 5% PATCHING	357	28	1,210	3.0	200	0.0	0	0.0	0	5	0	0	0	1,210	0	0	0	0	0	0	0	0	1	1	0	0	0				
22.10020	2022 FORESTWOOD	KAITLIN DR	ANDI CT	DEEP FOREST DR	59319	3" M/F w/ 5% PATCHING	350	28	1,089	3.0	180	0.0	0	0.0	0	5	0	0	0	1,089	0	0	0	0	0	0	0	0	1	1	0	0	0				
22.10030	2022 FORESTWOOD	ANDI CT	Kaitlin Dr	Cul-de-sac	59309	3" M/F w/ 5% PATCHING	259	22	986	3.0	163	0.0	0	0.0	0	5	0	0	0	986	0	0	0	0	0	0	0	0	7	4	0	0	0				
22.10040	2022 FORESTWOOD	HIGHPLAINS RD	Deep Forest Dr	Cul-de-sac	59343	3" M/F w/ 5% PATCHING	290	22	1,062	3.0	175	0.0	0	0.0	0	5	0	0	0	1,062	0	0	0	0	0	0	0	0	0	2	0	0	0	0			
22.10050	2022 FORESTWOOD	DEEP FOREST DR	Cul-de-sac	Highplains Rd	59360	3" M/F w/ 5% PATCHING	285	24	1,105	3.0	182	0.0	0	0.0	0	5	0	0	0	1,105	0	0	0	0	0	0	0	0	0	4	1	0	0	0			
22.10060	2022 FORESTWOOD	DEEP FOREST DR	HIGHPLAINS RD	KAITLIN DR	59342	3" M/F w/ 5% PATCHING	295	28	917	3.0	151	0.0	0	0.0	0	5	0	0	0	917	0	0	0	0	0	0	0	0	0	0	0	0	0	0	0		
22.10070	2022 FORESTWOOD	DEEP FOREST DR	KAITLIN DR	ISAACS WY	59318	3" M/F w/ 5% PATCHING	309	28	960	3.0	158	0.0	0	0.0	0	5	0	0	0	960	0	0	0	0	0	0	0	0	0	1	1	0	0	0			
22.10080	2022 FORESTWOOD	DEEP FOREST DR	Isaacs Way	Uc	64897	3" M/F w/ 5% PATCHING	44	28	136	3.0	23	0.0	0	0.0	0	5	0	0	0	136	0	0	0	0	0	0	0	0	2	1	0	0	0				
22.10090	2022 FORESTWOOD	ISAACS WAY	Deep Forest Dr	Cul-de-sac	64896	3" M/F w/ 5% PATCHING	219	18	807	3.0	133	0.0	0	0.0	0	5	0	0	0	807	0	0	0	0	0	0	0	0	0	0	0	0	0	0	0		
22.10100	2022 FORESTWOOD	BUXTON ST	Cul-de-sac	Pedder Ct	59276	3" M/F w/ 5% PATCHING	133	28	743	3.0	123	0.0	0	0.0	0	5	0	0	0	743	0	0	0	0	0	0	0	0	3	3	0	0	0	0			
22.10110	2022 FORESTWOOD	BUXTON ST	PEDDER CT	HALYARD CT	59275	3" M/F w/ 5% PATCHING	288	28	896	3.0	148	0.0	0	0.0	0	5	0	0	0	896	0	0	0	0	0	0	0	0	1	4	0	0	0	0			
22.10120	2022 FORESTWOOD	BUXTON ST	HALYARD CT	ALBERT CT	59274	3" M/F w/ 5% PATCHING	230	28	715	3.0	118	0.0	0	0.0	0	5	0	0	0	715	0	0	0	0	0	0	0	1	0	2	3	0	0	0			
22.10130	2022 FORESTWOOD	BUXTON ST	ALBERT CT	LUDGATE DR	59273	3" M/F w/ 5% PATCHING	685	28	2,131	3.0	352	0.0	0	0.0	0	5	0	0	0	2,131	0	0	0	0	0	0	0	1	0	4	2	0	0	0			
22.10140	2022 FORESTWOOD	BUXTON ST	LUDGATE DR	TRANQUIL RD	59270	3" M/F w/ 5% PATCHING	372	28	1,157	3.0	191	0.0	0	0.0	0	5	0	0	0	1,157	0	0	0	0	0	0	0	1	0	1	1	0	0	0			
22.10150	2022 FORESTWOOD	BUXTON ST	TRANQUIL RD	BAKER ST	59266	3" M/F w/ 5% PATCHING	366	28	1,140	3.0	188	0.0	0	0.0	0	5	0	0	0	1,140	0	0	0	0	0	0	0	1	0	2	1	0	0	0			
22.10160	2022 FORESTWOOD	BUXTON ST	BAKER ST	BOOKER AV	59260	3" M/F w/ 5% PATCHING	386	28	1,200	3.0	198	0.0	0	0.0	0	5	0	0	0	1,200	0	0	0	0	0	0	0	1	0	2	2	0	0	0			
22.10170	2022 FORESTWOOD	BUXTON ST	BOOKER AV	FAYETTEVILLE ST	59251	3" M/F w/ 5% PATCHING	349	20	775	3.0	128	0.0	0	0.0	0	5	0	0	0	775	0	0	0	0	0	0	0	1	0	3	0	0	0	0			
22.10180	2022 FORESTWOOD	PEDDER CT	Buxton St	Cul-de-sac	59314	3" M/F w/ 5% PATCHING	380	22	1,282	3.0	212	0.0	0	0.0	0	5	0	0	0	1,282	0	0	0	0	0	0	0	0	0	0	1	0	0	0	0		
22.10190	2022 FORESTWOOD	HALYARD CT	Buxton St	Cul-de-sac	59304	3" M/F w/ 5% PATCHING	293	22	1,069	3.0	176	0.0	0	0.0	0	5	0	0	0	1,069	0	0	0	0	0	0	0	0	0	2	0	0	0	0			
22.10200	2022 FORESTWOOD	ALBERT CT	Buxton St	Cul-de-sac	59288	3" M/F w/ 5% PATCHING	173	22	775	3.0	128	0.0	0	0.0	0	5	0	0	0	775	0	0	0	0	0	0	0	0	0	2	0	0	0	0			
22.10210	2022 FORESTWOOD	RUSH CT	Ludgate Dr	Cul-de-sac	59335	3" M/F w/ 5% PATCHING	290	22	1,062	3.0	175	0.0	0	0.0	0	5	0	0	0	1,062	0	0	0	0	0	0	0	0	0	0	0	0	0	0	0		
22.10220	2022 FORESTWOOD	INEZ CT	Larchwood Dr	Cul-de-sac	59406	3" M/F w/ 5% PATCHING	356	22	1,223	3.0	202	0.0	0	0.0	0	5	0	0	0	1,223	0	0	0	0	0	0	0	0	0	0	0	0	0	0	0		
22.10230	2022 FORESTWOOD	LARCHWOOD DR	Cul-de-sac	Inez Ct	59410	3" M/F w/ 5% PATCHING	218	24	927	3.0	153	0.0	0	0.0	0	5	0	0	0	927	0	0	0	0	0	0	0	0	0	1	0	0	0	0	0		
22.10240	2022 FORESTWOOD	LARCHWOOD DR	INEZ CT	LUDGATE DR	59405	3" M/F w/ 5% PATCHING	641	29	2,066	3.0	341	0.0	0	0.0	0	5	0	0	0	2,066	0	0	0	0	0	0	0	0	0	3	1	0	0	0	0		
22.10250	2022 FORESTWOOD	LARCHWOOD DR	LUDGATE DR	TRANQUIL RD	59395	3" M/F w/ 5% PATCHING	535	29	1,723	3.0	284	0.0	0	0.0	0	5	0	0	0	1,723	0	0	0	0	0	0	0	0	0	2	1	0	0	0	0		
22.10260	2022 FORESTWOOD	LARCHWOOD DR	TRANQUIL RD	BAKER ST	59398	3" M/F w/ 5% PATCHING	362	28	1,126	3.0	186	0.0	0	0.0	0	5	0	0	0	1,126	0	0	0	0	0	0	0	0	0	1	0	0	0	0	0		
22.10270	2022 FORESTWOOD	LARCHWOOD DR	BAKER ST	BOOKER AV	59400	3" M/F w/ 5% PATCHING	360	28	1,121	3.0	185	0.0	0	0.0	0	5	0	0	0	1,121	0	0	0	0	0	0	0	0	0	5	4	0	0	0	0		
22.10280	2022 FORESTWOOD	LARCHWOOD DR	BOOKER AV	FAYETTEVILLE ST	59404	3" M/F w/ 5% PATCHING	363	28	1,230	3.0	203	0.0	0	0.0	0	5	0	0	0	1,230	0	0	0	0	0	0	0	0	0	3	2	0	0	0	0		
22.10290	2022 FORESTWOOD	LUDGATE DR	Cul-de-sac	Buxton St	59272	3" M/F w/ 5% PATCHING	710	22	2,088	3.0	344	0.0	0	0.0	0	5	0	0	0	2,088	0	0	0	0	0	0	0	0	0	2	0	0	0	0	0		
22.10300	2022 FORESTWOOD	LUDGATE DR	BUXTON ST	RUSH CT	59334	3" M/F w/ 5% PATCHING	667	28	2,076	3.0	343	0.0	0	0.0	0	5	0	0	0	2,076	0	0	0	0	0	0	0	0	0	1	0	0	0	0	0		
22.10310	2022 FORESTWOOD	LUDGATE DR	RUSH CT	HANNAH CT	59361	3" M/F w/ 5% PATCHING	303	28	943	3.0	156	0.0	0	0.0	0	5	0	0	0	943	0	0	0	0	0	0	0	0	0	1	0	0	0	0	0		
22.10320	2022 FORESTWOOD	LUDGATE DR	HANNAH CT	LARCHWOOD DR	59396	3" M/F w/ 5% PATCHING	286	28	890	3.0	147	0.0	0	0.0	0	5	0	0	0	890	0	0	0	0	0	0	0	0	0	1	1	0	0	0	0		
22.10330	2022 FORESTWOOD	HANNAH CT	Ludgate Dr	Cul-de-sac	59367	3" M/F w/ 5% PATCHING	205	22	853	3.0	141	0.0	0	0.0	0	5	0	0	0	853	0	0	0	0	0	0	0	0	0	2	2	0	0	0	0		
22.10340	2022 FORESTWOOD	TRANQUIL RD	BUXTON ST	LARCHWOOD DR	59394	3" M/F w/ 5% PATCHING	1,217	29	3,920	3.0	647	0.0	0	0.0	0	5	0	0	0	3,920	0	0	0	0	0	0	0	0	0	2	2	0	0	0	0		
22.10350	2022 FORESTWOOD	BAKER ST	BUXTON ST	LARCHWOOD DR	59397	3" M/F w/ 5% PATCHING	1,257	29	4,052	3.0	669	0.0	0	0.0	0	5	0	0	0	4,052	0	0	0	0	0	0	0	0	0	3	2	0	0	0	0		
22.10360	2022 FORESTWOOD	BOOKER AVE	COOK RD	LUCAS DR	63482	3" M/F w/ 5% PATCHING	274	29	884	3.0	146	0.0	0	0.0	0	5	0	0	0	884	0	0	0	0	0	0	0	0	0	2	5	0	0	0	0		
22.10370	2022 FORESTWOOD	BOOKER AVE	LUCAS DR	BUXTON ST	63483	3" M/F w/ 5% PATCHING	872	28	2,713	3.0	448	0.0	0	0.0	0	5	0	0	0	2,713	0	0	0	0	0	0	0	1	0	2	0	0	0	0	0		
22.10380	2022 FORESTWOOD	BOOKER AVE	BUXTON ST	LARCHWOOD DR	59399	3" M/F w/ 5% PATCHING	1,312	28	4,081	3.0	673	0.0	0	0.0	0	5	0	0	0	4,081	0	0	0	0	0	0	0	2	0	2	0	0	0	0	0		
22.10390	2022 FORESTWOOD	LUCAS DR	BOOKER AV	SAVI CT	59196	3" M/F w/ 5% PATCHING	345	22	844	3.0	139	0.0	0	0.0	0	5	0	0	0	844	0	0	0	0	0	0	0	0	0	2	0	0	0	0	0		
22.10400	2022 FORESTWOOD	LUCAS DR	Savi Ct	Cul-de-sac	59223	3" M/F w/ 5% PATCHING	300	22	1,087	3.0	179	0.0	0	0.0	0	5	0	0	0	1,087	0	0	0	0	0	0	0	0	0	1	0	0	0	0	0		
22.13410	2022 FORESTWOOD	SAVI CT	Lucas Dr	Cul-de-sac	59197	3" M/F w/ 5% PATCHING	193	22	825	3.0	136	0.0	0	0.0	0	5	0	0	0	825	0	0	0	0	0	0	0	0	0	4	3	0	0	0	0		
	2022 FORESTWOOD										9,222		0		0				0	55,889	0	0	0	0	0	0	0	0	0	0	0	9	2	84	48	0	0
22.20010	2022 EAST DURHAM	S DRIVER ST	E MAIN ST	HART ST	56804	-4+" + 2.5"i + 1.5"sc w/ 5%P	586	40	2,754	0.0	0	1.5	231	2.5	392	5	0	Y	0	0	0	2,754	0	0	0	0	0	2	0	7	0	0	0	300			
22.20020	2022 EAST DURHAM	N DRIVER ST	E MAIN ST	TAYLOR ST	56658	-4+" + 2.5"i + 1.5"sc w/ 5%P	1,112	40	5,093	0.0	0	1.5	428	2.5	726	5	0	Y	0	0	0	5,093	0	0													

22.20060	2022 EAST DURHAM	N DRIVER ST	EVA ST	HOLLOWAY ST	55852	-4" + 2.5"i + 1.5"sC w/ 5%P	367	27	1,250	0.0	0	1.5	105	2.5	178	5	Y	0	0	0	0	1,250	0	0	0	0	0	0	1	0	2	0	0
22.20070	2022 EAST DURHAM	S GUTHRIE AVE	E MAIN ST	HART ST	56800	-4" + 2.5"i + 1.5"sC w/ 5%P	585	30	2,100	0.0	0	1.5	176	2.5	299	5	0	Y	0	0	0	2,100	0	0	0	0	0	0	3	0	8	0	300
22.20080	2022 EAST DURHAM	N GUTHRIE AVE	E MAIN ST	TAYLOR ST	56655	-4" + 2.5"i + 1.5"sC w/ 5%P	1,099	30	3,813	0.0	0	1.5	320	2.5	543	5	0	Y	0	0	3,813	0	0	0	0	0	0	5	0	5	0	300	
22.20090	2022 EAST DURHAM	N GUTHRIE AVE	TAYLOR ST	SOUTHGATE ST	56345	-4" + 2.5"i + 1.5"sC w/ 5%P	557	30	2,006	0.0	0	1.5	168	2.5	286	5	0	Y	0	0	2,006	0	0	0	0	0	0	3	0	5	0	0	
22.20100	2022 EAST DURHAM	N GUTHRIE AVE	Southgate St	N Guthrie Ave	56163	-4" + 2.5"i + 1.5"sC w/ 5%P	482	30	2,138	0.0	0	1.5	180	2.5	305	5	0	Y	0	0	2,138	0	0	0	0	0	0	2	0	0	0	0	
22.20110	2022 EAST DURHAM	N GUTHRIE AVE	N Guthrie Ave	Liberty St	56034	-4" + 2.5"i + 1.5"sC w/ 5%P	120	31	469	0.0	0	1.5	39	2.5	67	5	0	Y	0	0	469	0	0	0	0	0	0	0	0	0	0	300	
22.20120	2022 EAST DURHAM	N GUTHRIE AVE	LIBERTY ST	LATHROP ST	55999	-4" + 2.5"i + 1.5"sC w/ 5%P	373	30	1,393	0.0	0	1.5	117	2.5	199	5	0	Y	0	0	1,393	0	0	0	0	0	0	2	0	2	0	300	
22.20130	2022 EAST DURHAM	N GUTHRIE AVE	LATHROP ST	HOLLOWAY ST	55882	-4" + 2.5"i + 1.5"sC w/ 5%P	468	30	1,708	0.0	0	1.5	144	2.5	243	5	0	Y	0	0	1,708	0	0	0	0	0	0	2	0	2	0	0	
	2022 EAST DURHAM										0		2,529		4,290				0	0	0	30,108	0	0	0	0	0	0	31	0	41	0	1,800
22.30010	2022 EAST LAWSON	FLEETWOOD ST	S ALSTON AV	ROSEWOOD ST	57577	3" M/F w/ 5% PATCHING	375	24	1,100	3.0	182	0.0	0	0.0	0	5	0	0	0	1,100	0	0	0	0	0	0	0	1	0	1	0	0	
22.30020	2022 EAST LAWSON	FLEETWOOD ST	Rosewood St	end of street	57595	3" M/F w/ 5% PATCHING	133	24	356	3.0	59	0.0	0	0.0	0	5	0	0	0	356	0	0	0	0	0	0	0	1	0	1	0	0	
22.30030	2022 EAST LAWSON	E LAWSON ST	S Alston Av	Rosewood St	57748	-4" + 2.5"i + 1.5"sC w/ 5%P	376	46	2,027	0.0	0	1.5	170	2.5	289	5	0	0	0	2,027	0	0	0	0	0	0	0	1	0	1	0	300	
22.30040	2022 EAST LAWSON	E LAWSON ST	Rosewood St	Sima Av	57783	-4" + 2.5"i + 1.5"sC w/ 5%P	332	26	960	0.0	0	1.5	81	2.5	137	5	0	0	0	960	0	0	0	0	0	0	0	1	0	1	0	0	
22.30050	2022 EAST LAWSON	E LAWSON ST	SIMA AV	WABASH ST	57847	-4" + 2.5"i + 1.5"sC w/ 5%P	616	26	1,778	0.0	0	1.5	149	2.5	253	5	0	0	0	1,778	0	0	0	0	0	0	0	1	0	1	0	0	
22.30060	2022 EAST LAWSON	E LAWSON ST	Wabash St	Ridgeway Av	57864	-4" + 2.5"i + 1.5"sC w/ 5%P	483	26	1,397	0.0	0	1.5	117	2.5	199	5	0	0	0	1,397	0	0	0	0	0	0	0	1	0	1	0	300	
22.30070	2022 EAST LAWSON	E LAWSON ST	Ridgeway Av	S Plum St	57860	-4" + 2.5"i + 1.5"sC w/ 5%P	330	26	953	0.0	0	1.5	80	2.5	136	5	Y	0	0	953	0	0	0	0	0	0	0	1	0	1	0	300	
22.30080	2022 EAST LAWSON	E LAWSON ST	S Plum St	Bacon St	57834	-4" + 2.5"i + 1.5"sC w/ 5%P	500	40	2,223	0.0	0	1.5	187	2.5	317	5	0	0	0	2,223	0	0	0	0	0	0	0	1	0	1	0	300	
22.30090	2022 EAST LAWSON	DAYTON ST	S ALSTON AV	ROSEWOOD ST	57878	3" M/F w/ 5% PATCHING	407	28	1,367	3.0	225	0.0	0	0.0	0	5	0	0	0	1,367	0	0	0	0	0	0	0	1	0	1	0	0	
22.30100	2022 EAST LAWSON	DAYTON ST	ROSEWOOD ST	LAKELAND ST	57898	3" M/F w/ 5% PATCHING	396	28	1,233	3.0	203	0.0	0	0.0	0	5	0	0	0	1,233	0	0	0	0	0	0	0	1	0	1	0	0	
22.30110	2022 EAST LAWSON	DAYTON ST	LAKELAND ST	WABASH ST	57918	3" M/F w/ 5% PATCHING	502	28	1,561	3.0	258	0.0	0	0.0	0	5	0	0	0	1,561	0	0	0	0	0	0	0	1	0	1	0	0	
22.30120	2022 EAST LAWSON	DAYTON ST	WABASH ST	RIDGEWAY AV	57935	3" M/F w/ 5% PATCHING	550	28	1,710	3.0	282	0.0	0	0.0	0	5	1"	0	0	1,710	0	0	0	0	0	0	0	1	0	1	0	0	
22.30130	2022 EAST LAWSON	TRUMAN ST	end of street	Lakeland St	58028	3" M/F w/ 5% PATCHING	133	28	414	3.0	68	0.0	0	0.0	0	5	0	0	0	414	0	0	0	0	0	0	0	1	0	1	0	0	
22.30140	2022 EAST LAWSON	TRUMAN ST	LAKELAND ST	WABASH ST	58044	3" M/F w/ 5% PATCHING	443	28	1,379	3.0	228	0.0	0	0.0	0	5	0	0	0	1,379	0	0	0	0	0	0	0	1	0	1	0	0	
22.30150	2022 EAST LAWSON	TRUMAN ST	WABASH ST	RIDGEWAY AV	58070	3" M/F w/ 5% PATCHING	661	28	2,057	3.0	339	0.0	0	0.0	0	5	0	0	0	2,057	0	0	0	0	0	0	0	1	0	1	0	0	
22.30160	2022 EAST LAWSON	ROSEWOOD ST	FLEETWOOD ST	E LAWSON ST	57747	3" M/F w/ 5% PATCHING	670	26	1,936	3.0	319	0.0	0	0.0	0	5	0	0	0	1,936	0	0	0	0	0	0	0	1	0	1	0	0	
22.30170	2022 EAST LAWSON	ROSEWOOD ST	E LAWSON ST	DAYTON ST	57877	3" M/F w/ 5% PATCHING	550	26	1,588	3.0	262	0.0	0	0.0	0	5	0	0	0	1,588	0	0	0	0	0	0	0	1	0	1	0	0	
22.30180	2022 EAST LAWSON	ROSEWOOD ST	Dayton St	end of street	58002	3" M/F w/ 5% PATCHING	1,015	28	3,157	3.0	521	0.0	0	0.0	0	5	1"	0	0	3,157	0	0	0	0	0	0	0	1	0	1	0	0	
22.30190	2022 EAST LAWSON	LAKELAND ST	RIDGEWAY AV	SIMA AV	57768	3" M/F w/ 5% PATCHING	473	28	1,471	3.0	243	0.0	0	0.0	0	5	0	0	0	1,471	0	0	0	0	0	0	0	1	0	1	0	0	
22.30200	2022 EAST LAWSON	LAKELAND ST	DAYTON ST	TRUMAN ST	58027	3" M/F w/ 5% PATCHING	505	32	1,795	3.0	296	0.0	0	0.0	0	5	0	1"	0	1,795	0	0	0	0	0	0	0	1	0	1	0	0	
22.30210	2022 EAST LAWSON	LAKELAND ST	Truman St	end of street	58131	3" M/F w/ 5% PATCHING	398	32	1,417	3.0	234	0.0	0	0.0	0	5	0	1"	0	1,417	0	0	0	0	0	0	0	1	0	1	0	0	
22.30220	2022 EAST LAWSON	SIMA AVE	E LAWSON ST	LAKELAND ST	57782	-4" + 2.5"i + 1.5"sC w/ 5%P	108	27	323	0.0	0	1.5	27	2.5	46	5	0	0	0	323	0	0	0	0	0	0	0	1	0	1	0	0	
22.30230	2022 EAST LAWSON	SIMA AVE	LAKELAND ST	RIDGEWAY AV	57767	-4" + 2.5"i + 1.5"sC w/ 5%P	677	26	1,955	0.0	0	1.5	164	2.5	279	5	0	0	0	1,955	0	0	0	0	0	0	0	1	0	1	0	0	
22.30240	2022 EAST LAWSON	SIMA AVE	RIDGEWAY AV	S PLUM ST	57658	-4" + 2.5"i + 1.5"sC w/ 5%P	1,092	26	3,154	0.0	0	1.5	265	2.5	449	5	0	0	0	3,154	0	0	0	0	0	0	0	1	0	1	0	0	
22.30250	2022 EAST LAWSON	SIMA AVE	S PLUM ST	BERNICE ST	57486	-4" + 2.5"i + 1.5"sC w/ 5%P	319	28	992	0.0	0	1.5	83	2.5	141	5	0	0	0	992	0	0	0	0	0	0	0	1	0	1	0	0	
22.30260	2022 EAST LAWSON	SIMA AVE	BERNICE ST	BACON ST	57511	-4" + 2.5"i + 1.5"sC w/ 5%P	297	28	1,025	0.0	0	1.5	86	2.5	146	5	0	0	0	1,025	0	0	0	0	0	0	0	1	0	1	0	0	
22.30270	2022 EAST LAWSON	WABASH ST	S PLUM ST	RIDGEWAY AV	57727	3" M/F w/ 5% PATCHING	439	26	1,269	3.0	209	0.0	0	0.0	0	5	0	0	0	1,269	0	0	0	0	0	0	0	1	0	1	0	0	
22.30280	2022 EAST LAWSON	WABASH ST	RIDGEWAY AV	E LAWSON ST	57846	3" M/F w/ 5% PATCHING	611	26	1,765	3.0	291	0.0	0	0.0	0	5	0	0	0	1,765	0	0	0	0	0	0	0	1	0	1	0	0	
22.30290	2022 EAST LAWSON	WABASH ST	E LAWSON ST	DAYTON ST	57917	3" M/F w/ 5% PATCHING	320	28	995	3.0	164	0.0	0	0.0	0	5	0	0	0	995	0	0	0	0	0	0	0	1	0	1	0	0	
22.30300	2022 EAST LAWSON	WABASH ST	DAYTON ST	TRUMAN ST	58043	3" M/F w/ 5% PATCHING	501	28	1,559	3.0	257	0.0	0	0.0	0	5	0	0	0	1,559	0	0	0	0	0	0	0	1	0	1	0	0	
22.30310	2022 EAST LAWSON	WABASH ST	Truman St	end of street	58168	3" M/F w/ 5% PATCHING	445	28	1,384	3.0	228	0.0	0	0.0	0	5	0	0	0	1,384	0	0	0	0	0	0	0	1	0	1	0	0	
22.30320	2022 EAST LAWSON	RIDGEWAY AVE	SIMA AV	WABASH ST	57728	3" M/F w/ 5% PATCHING	349	26	1,009	3.0	167	0.0	0	0.0	0	5	0	0	0	1,009	0	0	0	0	0	0	0	1	0	1	0	0	
22.30330	2022 EAST LAWSON	RIDGEWAY AVE	WABASH ST	E LAWSON ST	57861	3" M/F w/ 5% PATCHING	586	26	1,694	3.0	280	0.0	0	0.0	0	5	0	0	0	1,694	0	0	0	0	0	0	0	1	0	1	0	0	
22.30340	2022 EAST LAWSON	RIDGEWAY AVE	E LAWSON ST	DAYTON ST	57934	3" M/F w/ 5% PATCHING	351	28	1,093	3.0	180	0.0	0	0.0	0	5	0	0	0	1,093	0	0	0	0	0	0	0	1	0	1	0	0	
22.30350	2022 EAST LAWSON	RIDGEWAY AVE	DAYTON ST	TRUMAN ST	58064	3" M/F w/ 5% PATCHING	509	28	1,583	3.0	261	0.0	0	0.0	0	5	1"	0	0	1,583	0	0	0	0	0	0	0	1	0	1	0	0	
22.30360	2022 EAST LAWSON	RIDGEWAY AVE	Truman St	end of street	58193	3" M/F w/ 5% PATCHING	497	28	1,545	3.0	255	0.0	0	0.0	0	5	0	0	0	1,545	0	0	0	0	0	0	0	1	0	1	0	0	
22.30370	2022 EAST LAWSON	S PLUM ST	SIMA AV	WABASH ST	57667	3" M/F w/ 5% PATCHING	680	34	2,569	3.0	424	0.0	0	0.0	0	5	0	0	0	2,569	0	0	0	0	0	0	1	0	1	0	1	0	
22.30380	2022 EAST LAWSON	S PLUM ST	WABASH ST	E LAWSON ST	57835	3" M/F w/ 5% PATCHING	712	34	2,691	3.0	444	0.0	0	0.0	0	5	0	0	0	2,691	0	0	0	0	0	0	1	0	1	0	1	0	
22.30390	2022 EAST LAWSON	S PLUM ST	E Lawson St																														

22.40060	2022 HOPE VALLEY	NOTTAWAY RD	LEEDS LN	BENTLEY DR	59835	3" M/F w/ 5% PATCHING	341	20	759	3.0	125	0.0	0	0.0	0	0	0	0	759	0	0	0	34	1	0	4	0	1	0	0	0	0	0			
22.40070	2022 HOPE VALLEY	NOTTAWAY RD	BENTLEY DR	KIMBERLY DR	60080	3" M/F w/ 5% PATCHING	2,440	17	4,609	3.0	760	0.0	0	0.0	0	5	0	0	0	4,609	0	0	0	2,440	90	0	271	0	4	0	0	0	0	0		
22.40080	2022 HOPE VALLEY	KIMBERLY DR	NOTTAWAY RD	RUGBY RD	60103	3" M/F w/ 5% PATCHING	755	18	1,510	3.0	249	0.0	0	0.0	0	5	1"	0	0	0	1,510	0	0	755	28	53	84	0	1	0	0	0	0	0		
22.40090	2022 HOPE VALLEY	KIMBERLY DR	RUGBY RD	NOTTAWAY RD	60067	3" M/F w/ 5% PATCHING	2,301	19	4,858	3.0	802	0.0	0	0.0	0	5	0	0	0	4,858	0	0	0	230	9	16	26	0	4	0	0	0	0	0		
22.40100	2022 HOPE VALLEY	DARWIN RD	Rugby Rd	Nottaway Rd	59681	3" M/F w/ 5% PATCHING	902	19	1,988	3.0	328	0.0	0	0.0	0	5	0	0	0	1,988	0	0	0	90	3	6	10	0	2	1	0	0	0	0		
22.40110	2022 HOPE VALLEY	DARWIN RD	NOTTAWAY RD	REGENT RD	59601	3" M/F w/ 5% PATCHING	502	28	1,562	3.0	258	0.0	0	0.0	0	5	1"	0	0	0	1,562	0	0	0	0	0	0	0	1	1	0	0	0	0		
22.40120	2022 HOPE VALLEY	DARWIN RD	Regent Rd	Bentley Dr	59588	3" M/F w/ 5% PATCHING	780	23	1,993	3.0	329	0.0	0	0.0	0	5	0	0	0	1,993	0	0	0	78	3	0	9	0	0	7	0	0	0	0		
22.40130	2022 HOPE VALLEY	DARWIN RD	Bentley Dr	Cul-de-sac	59570	3" M/F w/ 5% PATCHING	208	18	784	3.0	129	0.0	0	0.0	0	5	0	0	0	784	0	0	0	21	1	0	2	0	1	1	0	0	0	0		
22.40140	2022 HOPE VALLEY	LEEDS LN	Nottaway Rd	Rugby Rd	59738	3" M/F w/ 5% PATCHING	610	19	1,288	3.0	213	0.0	0	0.0	0	5	0	0	0	1,288	0	0	0	61	2	0	7	0	0	1	0	0	0	0		
22.40150	2022 HOPE VALLEY	RUGBY RD	DOVER RD	PLYMOUTH RD	59642	3" M/F w/ 5% PATCHING	390	19	823	3.0	136	0.0	0	0.0	0	5	0	0	0	823	0	0	0	39	0	3	0	0	0	3	0	0	0	0		
22.40160	2022 HOPE VALLEY	RUGBY RD	PLYMOUTH RD	BRISTOL RD	59665	3" M/F w/ 5% PATCHING	574	19	1,212	3.0	200	0.0	0	0.0	0	5	0	0	0	1,212	0	0	0	57	2	4	6	1	0	3	0	0	0	0		
22.40170	2022 HOPE VALLEY	RUGBY RD	Bristol Rd	Trafalgar Pl	59664	3" M/F w/ 5% PATCHING	1,609	19	3,398	3.0	561	0.0	0	0.0	0	5	0	0	0	3,398	0	0	0	161	6	11	18	1	2	0	1	0	0	0		
22.40180	2022 HOPE VALLEY	N RUGBY RD	Trafalgar Pl	Darwin Rd	59685	3" M/F w/ 5% PATCHING	597	20	1,328	3.0	219	0.0	0	0.0	0	5	0	0	0	1,328	0	0	0	60	2	4	7	0	0	1	0	0	0	0		
22.40190	2022 HOPE VALLEY	RUGBY RD	DARWIN RD	LEEDS LN	59733	3" M/F w/ 5% PATCHING	283	20	628	3.0	104	0.0	0	0.0	0	5	0	0	0	628	0	0	0	28	1	2	3	0	0	0	0	0	0	0	0	
22.40200	2022 HOPE VALLEY	RUGBY RD	LEEDS LN	KIMBERLY DR	60101	3" M/F w/ 5% PATCHING	2,921	20	6,492	3.0	1,071	0.0	0	0.0	0	5	0	0	0	6,492	0	0	0	292	11	20	32	3	3	1	0	0	0	0		
22.40210	2022 HOPE VALLEY	RUGBY RD	KIMBERLY DR	HOPE VALLEY RD	60153	3" M/F w/ 5% PATCHING	901	21	2,102	3.0	347	0.0	0	0.0	0	5	0	0	0	2,102	0	0	0	90	0	6	0	0	2	2	0	0	0	0		
22.40220	2022 HOPE VALLEY	TRAFALGAR PL	Rugby Rd	Cul-de-sac	59616	3" M/F w/ 5% PATCHING	310	22	1,110	3.0	183	0.0	0	0.0	0	5	0	0	0	1,110	0	0	0	31	1	2	3	0	0	2	0	0	0	0		
22.40230	2022 HOPE VALLEY	PLYMOUTH RD	DOVER RD	ETON RD	59502	3" M/F w/ 5% PATCHING	438	16	779	3.0	129	0.0	0	0.0	0	5	0	0	0	779	0	0	34	438	16	31	49	0	0	3	0	0	0	0		
22.40240	2022 HOPE VALLEY	PLYMOUTH RD	ETON RD	RUGBY RD	59643	3" M/F w/ 5% PATCHING	1,019	16	1,812	3.0	299	0.0	0	0.0	0	5	0	0	0	1,812	0	0	78	1,019	38	71	113	0	0	1	0	0	0	0		
22.40250	2022 HOPE VALLEY	BRISTOL RD	DOVER RD	ETON RD	59488	3" M/F w/ 5% PATCHING	440	24	1,173	3.0	194	0.0	0	0.0	0	5	0	0	0	1,173	0	0	0	44	2	3	5	0	0	2	0	0	0	0		
22.40260	2022 HOPE VALLEY	BRISTOL RD	ETON RD	RUGBY RD	59663	3" M/F w/ 5% PATCHING	1,170	20	2,601	3.0	429	0.0	0	0.0	0	5	0	0	0	2,601	0	0	0	117	4	8	13	3	3	0	0	0	0	0		
22.40270	2022 HOPE VALLEY	BRISTOL RD	Rugby Rd	Cul-de-sac	59896	3" M/F w/ 5% PATCHING	1,324	18	2,876	3.0	475	0.0	0	0.0	0	5	0	0	0	2,876	0	0	101	132	5	9	15	0	1	1	0	0	0	0		
22.40280	2022 HOPE VALLEY	ETON RD	DOVER RD	SOMERSET DR	59485	3" M/F w/ 5% PATCHING	1,055	24	2,813	3.0	464	0.0	0	0.0	0	5	0	0	0	2,813	0	0	0	0	0	0	0	0	0	2	0	0	0	0		
22.40290	2022 HOPE VALLEY	ETON RD	SOMERSET DR	BRISTOL RD	59489	3" M/F w/ 5% PATCHING	244	24	651	3.0	107	0.0	0	0.0	0	5	1"	0	0	0	651	0	0	0	0	0	0	0	0	0	0	0	0	0	0	
22.40300	2022 HOPE VALLEY	ETON RD	BRISTOL RD	PLYMOUTH RD	59503	3" M/F w/ 5% PATCHING	477	22	1,166	3.0	192	0.0	0	0.0	0	5	0	0	0	1,166	0	0	0	48	2	3	5	0	0	0	0	0	0	0	0	
22.40310	2022 HOPE VALLEY	CHELSEA CIR	HOPE VALLEY RD	HOPE VALLEY RD	59534	3" M/F w/ 5% PATCHING	1,777	16	3,159	3.0	521	0.0	0	0.0	0	5	0	0	0	3,159	0	0	272	1,777	66	124	197	0	2	5	1	0	0	0	0	
	2022 HOPE VALLEY										10,789	0	0						6,947	52,742	3,723	1,974	486	8,680	317	379	950	8	36	52	2	0	0	0		
22.50010	2022 NORTHGATE	LEDNUM ST	LEON ST	W MURRAY AV	53184	-4" + 2.5"i + 1.5"sC w/ 5%P	1,264	28	3,933	0.0	0	1.5	330	2.5	560	5	2"	0	0	0	0	3,933	0	0	0	0	0	0	0	3	6	0	1	0	0	
22.50020	2022 NORTHGATE	HUDSON AVE	N BUCHANAN BV	HAVERFORD ST	53297	3" M/F w/ 5% PATCHING	680	28	2,115	3.0	349	0.0	0	0.0	0	5	1"	0	0	0	2,115	0	0	0	0	0	0	0	2	2	0	1	0	0	0	
22.50030	2022 NORTHGATE	HUDSON AVE	HAVERFORD ST	BROAD ST	53267	3" M/F w/ 5% PATCHING	813	28	2,529	3.0	417	0.0	0	0.0	0	5	0	0	0	2,529	0	0	0	0	0	0	0	3	3	0	0	0	0	0	0	
22.50040	2022 NORTHGATE	HAVERFORD ST	HUDSON AV	HUDSON AV	53294	3" M/F w/ 5% PATCHING	142	55	868	3.0	143	0.0	0	0.0	0	5	0	0	0	868	0	0	0	0	0	0	0	1	2	0	0	0	0	0	0	
22.50050	2022 NORTHGATE	HAVERFORD ST	HUDSON AV	LEON ST	53264	3" M/F w/ 5% PATCHING	316	28	983	3.0	162	0.0	0	0.0	0	5	0	0	0	983	0	0	0	0	0	0	0	1	1	0	0	0	0	0	0	
22.50060	2022 NORTHGATE	HAVERFORD ST	LEON ST	DEAD END	53189	3" M/F w/ 5% PATCHING	669	28	2,082	3.0	344	0.0	0	0.0	0	5	0	0	0	2,082	0	0	0	0	0	0	0	1	2	0	0	0	0	0	0	
22.50070	2022 NORTHGATE	N BUCHANAN BLVD	HUDSON AV	LEON ST	53296	3" M/F w/ 5% PATCHING	490	29	1,579	3.0	261	0.0	0	0.0	0	5	1"	0	0	0	1,579	0	0	0	0	0	0	0	0	0	0	0	0	0	0	0
22.50080	2022 NORTHGATE	N BUCHANAN BLVD	HUDSON AV	DEAD END	15693	3" M/F w/ 5% PATCHING	498	29	1,605	3.0	265	0.0	0	0.0	0	5	2"	0	0	1,605	0	0	0	0	0	0	0	1	2	0	0	0	0	0	0	
22.50090	2022 NORTHGATE	LEON ST	End Of Street	Glendale Ave	64760	3" M/F w/ 5% PATCHING	421	0	0	3.0	0	0.0	0	0.0	0	5	0	0	0	0	0	0	0	0	0	0	0	0	0	0	0	0	0	0	0	0
22.50100	2022 NORTHGATE	LEON ST	GLENDALE AV	N DUKE ST	53181	-4" + 2.5"i + 1.5"sC w/ 5%P	520	34	2,066	0.0	0	1.5	174	2.5	294	5	0	0	0	0	2,066	0	0	0	0	0	0	0	0	1	0	0	0	300	0	0
22.50110	2022 NORTHGATE	LEON ST	N DUKE ST	LORAIN AVE	3534	-4" + 2.5"i + 1.5"sC w/ 5%P	687	34	2,596	0.0	0	1.5	218	2.5	370	5	2"	0	0	0	2,596	0	0	0	0	0	0	0	1	2	0	0	0	300	0	0
22.50120	2022 NORTHGATE	LEON ST	(LEDUM)N Duke St	Lorain Av	53185	-4" + 2.5"i + 1.5"sC w/ 5%P	586	34	2,315	0.0	0	1.5	194	2.5	330	5	2"	0	0	0	2,315	0	0	0	0	0	0	0	2	3	0	0	0	0	0	0
22.50130	2022 NORTHGATE	LEON ST	Lednum St	N Buchanan Bv	53187	-4" + 2.5"i + 1.5"sC w/ 5%P	484	34	1,830	0.0	0	1.5	154	2.5	261	5	2"	0	0	0	1,830	0	0	0	0	0	0	0	4	3	0	0	0	0	0	0
22.50140	2022 NORTHGATE	LEON ST	N BUCHANAN BV	HAVERFORD ST	53188	-4" + 2.5"i + 1.5"sC w/ 5%P	713	34	2,692	0.0	0	1.5	226	2.5	384	5	2"	0	0	0	2,692	0	0	0	0	0	0	0	4	3	0	2	0	0	0	0
22.50150	2022 NORTHGATE	LEON ST	HAVERFORD ST	BROAD ST	53190	-4" + 2.5"i + 1.5"sC w/ 5%P	546	34	2,164	0.0	0	1.5	182	2.5	308	5	2"	0	0	0	2,164	0	0	0	0	0	0	0	0	3	0	0	0	0	0	0
22.50160	2022 NORTHGATE	EAST HUDSON AVE	RUFFIN ST	WOODVIEW DR	53312	3" M/F w/ 5% PATCHING	436	28	1,357	3.0	224	0.0	0	0.0	0	5	0	0	0	1,357	0	0	0	0	0	0	0	2	2	0	0	0	0	0	0	0
22.50170	2022 NORTHGATE	EAST HUDSON AVE	WOODVIEW DR	N DUKE ST	53309	3" M/F w/ 5% PATCHING	405	28	1,258	3.0	208	0.0	0	0.0	0	5	0	0	0	1,258	0	0	0	0	0	0	0	1	1	0	0	0	0	0	0	0
22.50180	2022 NORTHGATE	EAST HUDSON AVE	N Duke St	Cul-de-sac	53307	3" M/F w/ 5% PATCHING	451	28	1,832	3.0	302	0.0																								

22.50300	2022 NORTHGATE	COLGATE ST	WASHINGTON ST	RUFFIN ST	53407	3" M/F w/ 5% PATCHING	611	27	1,832	3.0	302	0.0	0	0.0	0	5	0	0	0	1,832	0	0	0	0	0	0	0	0	3	1	0	0	0		
22.50310	2022 NORTHGATE	WASHINGTON ST	End Of Street	Ruby St	100748	3" M/F w/ 5% PATCHING	374	23	955	3.0	158	0.0	0	0.0	0	5	0	0	0	955	0	0	0	0	0	0	0	0	1	0	0	0			
22.50320	2022 NORTHGATE	WASHINGTON ST	I85	RUBY ST	53690	3" M/F w/ 5% PATCHING	728	42	3,400	3.0	561	0.0	0	0.0	0	5	0	0	0	3,400	0	0	0	0	0	0	0	0	0	0	1	0			
22.50330	2022 NORTHGATE	WASHINGTON ST	RUBY ST	COLGATE ST	53514	3" M/F w/ 5% PATCHING	435	30	1,451	3.0	239	0.0	0	0.0	0	5	0	1"	0	0	1,451	0	0	0	0	0	0	2	3	0	0	0			
22.50340	2022 NORTHGATE	WASHINGTON ST	COLGATE ST	GLENDALE AV	53406	3" M/F w/ 5% PATCHING	117	20	260	3.0	43	0.0	0	0.0	0	5	0	0	0	260	0	0	0	0	0	0	0	0	0	0	0	0			
22.50350	2022 NORTHGATE	NORTHGATE ST	CHAMBERLIN AV	RUBY ST	53664	3" M/F w/ 5% PATCHING	747	27	2,241	3.0	370	0.0	0	0.0	0	5	0	0	0	2,241	0	0	0	0	0	0	0	2	2	0	1	0			
22.50360	2022 NORTHGATE	NORTHGATE ST	RUBY ST	GLENDALE AV	53520	3" M/F w/ 5% PATCHING	282	27	847	3.0	140	0.0	0	0.0	0	5	0	0	0	847	0	0	0	0	0	0	0	1	1	0	0	0			
22.50370	2022 NORTHGATE	CHAMBERLIN AVE	GLENDALE AV	NORTHGATE ST	53668	3" M/F w/ 5% PATCHING	711	28	2,213	3.0	365	0.0	0	0.0	0	5	0	0	0	2,213	0	0	0	0	0	0	0	1	3	0	1	0			
22.50380	2022 NORTHGATE	GLENDALE AVE	W Club Bv	end of street	64601	3" M/F w/ 5% PATCHING	386	27	1,159	3.0	191	0.0	0	0.0	0	5	0	0	0	1,159	0	0	0	0	0	0	0	1	2	0	0	0			
22.50390	2022 NORTHGATE	GLENDALE AVE	E CLUB BV	CHAMBERLIN AV	53678	3" M/F w/ 5% PATCHING	402	27	1,207	3.0	199	0.0	0	0.0	0	5	0	0	0	1,207	0	0	0	0	0	0	0	1	2	0	0	0			
22.50400	2022 NORTHGATE	GLENDALE AVE	CHAMBERLIN AV	W LAVENDER AV	53598	3" M/F w/ 5% PATCHING	708	27	2,125	3.0	351	0.0	0	0.0	0	5	0	0	0	2,125	0	0	0	0	0	0	0	2	4	0	0	0			
22.50410	2022 NORTHGATE	GLENDALE AVE	W LAVENDER AV	NORTHGATE ST	53468	3" M/F w/ 5% PATCHING	427	27	1,280	3.0	211	0.0	0	0.0	0	5	0	0	0	1,280	0	0	0	0	0	0	0	2	2	0	0	0			
22.50420	2022 NORTHGATE	GLENDALE AVE	NORTHGATE ST	WASHINGTON ST	53448	3" M/F w/ 5% PATCHING	561	27	1,683	3.0	278	0.0	0	0.0	0	5	0	0	0	1,683	0	0	0	0	0	0	0	4	4	0	0	0			
22.50430	2022 NORTHGATE	GLENDALE AVE	WASHINGTON ST	RUFFIN ST	53387	3" M/F w/ 5% PATCHING	719	32	2,556	3.0	422	0.0	0	0.0	0	5	0	0	0	2,556	0	0	0	0	0	0	0	4	1	0	0	0			
22.50440	2022 NORTHGATE	GLENDALE AVE	Ruffin St	Leon St	53292	3" M/F w/ 5% PATCHING	670	32	2,383	3.0	393	0.0	0	0.0	0	5	0	0	0	2,383	0	0	0	0	0	0	0	3	2	0	0	0			
	2022 NORTHGATE										9,611		1,478		2,507				3,177	49,925	5,145	17,596	0	0	0	0	0	0	0	0	78	76	0	8	600

ATTACHMENT C

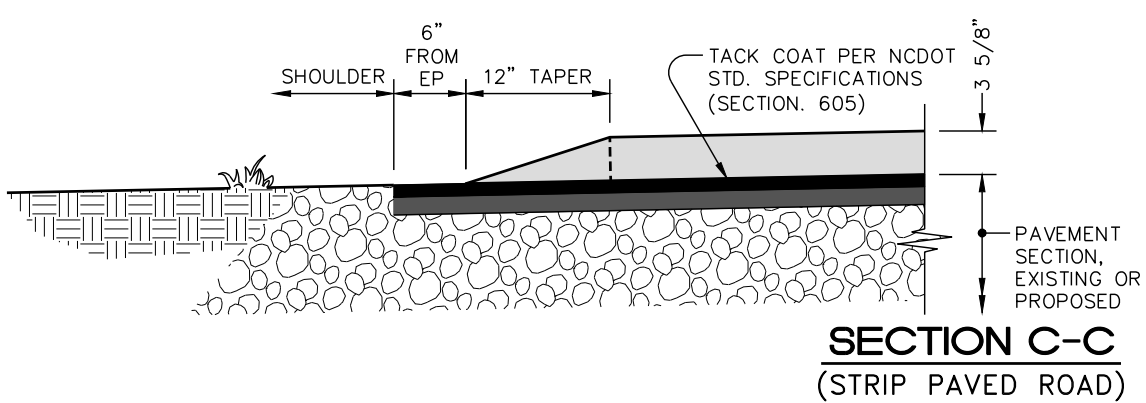
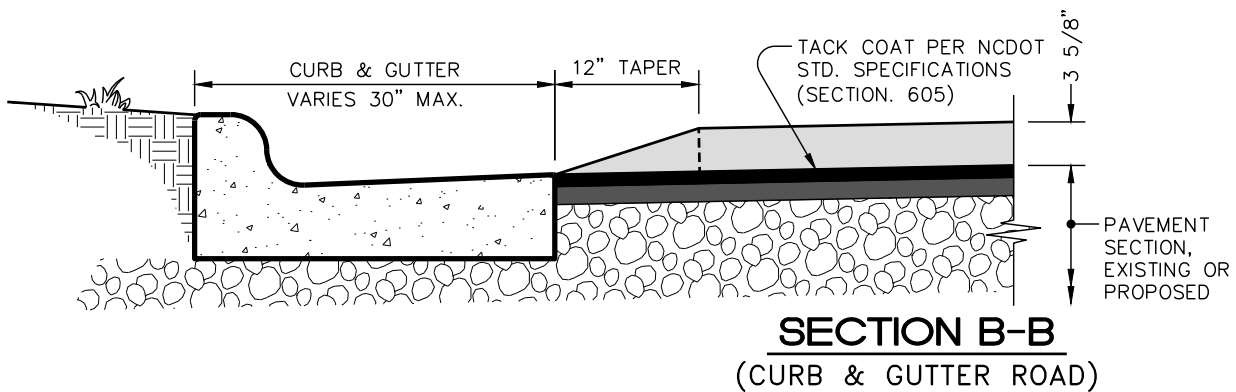
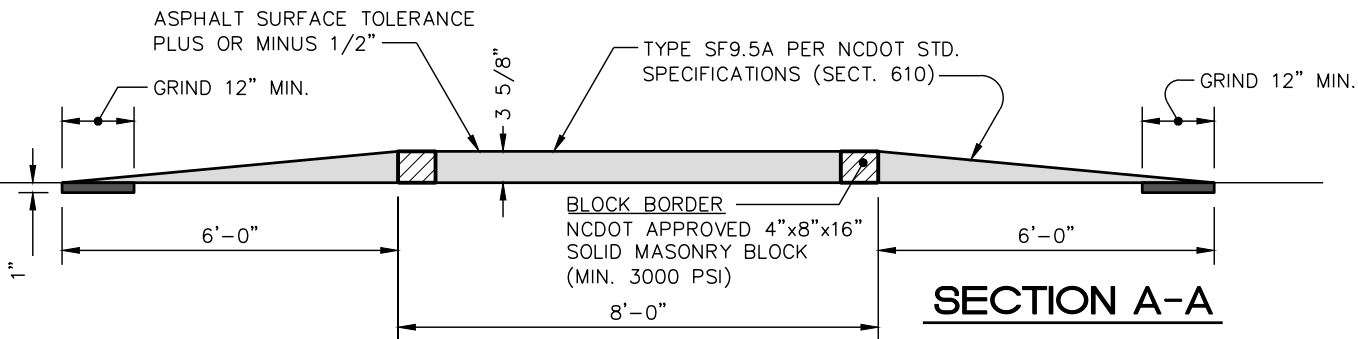
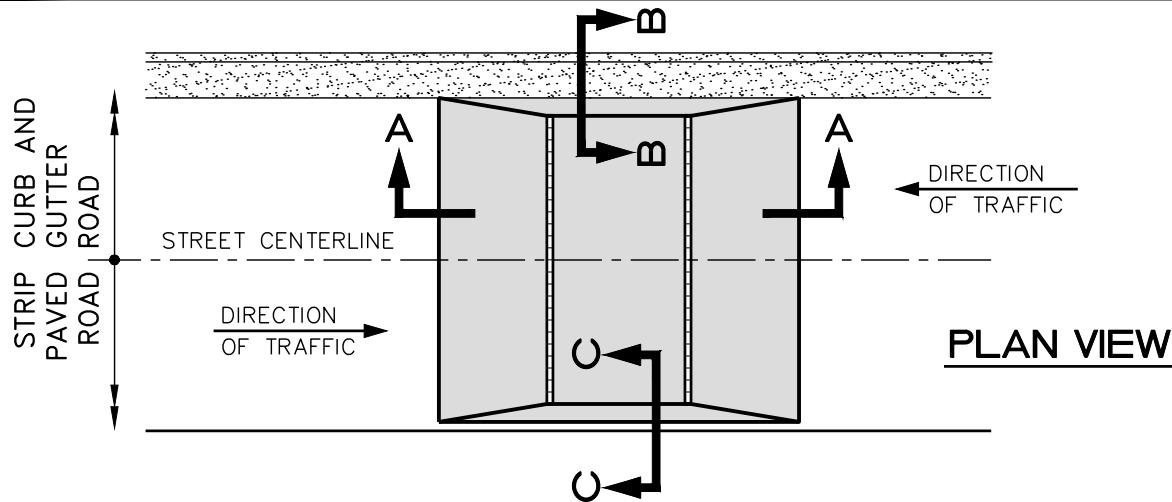

Details Provided by APPIAN Consulting Engineers - www.applanengineers.com



Dept. of Public Works
101 City Hall Plaza
Durham, NC 27701

CITY OF DURHAM, NC
USE WITH THE STANDARD SPECIFICATIONS ONLY

Voice (919) 560-4326
www.durhamnc.gov

SPEED HUMP

SCALE: Not to Scale	DETAIL# 407.01
REVISION DATE: 06/2017	SHEET# 1 of 1