

DOCUMENT 00 91 13

ADDENDA

ADDENDUM NUMBER 1

DATE: February 20, 2020

PROJECT: Emergency Watershed Protection (EWP) Debris Removal

CONTRACT NUMBER: EWP-2020-02

OWNER: The City of Durham

ENGINEER: The City of Durham

TO: Prospective Bidders

This Addendum forms a part of the Contract Documents and modifies the Bidding Documents dated February 3, 2020; Addendum No.1, dated February 20, 2020; with amendments and additions noted below.

Acknowledge receipt of this Addendum in the space provided in the Bid form. Failure to do so may disqualify the Bidder.

This Addendum consists of seven (7) pages.

CHANGES TO THE PROJECT MANUAL

1. A revised Cover Sheet issued with this Addendum on February 20, 2020 is included.

DOCUMENT 00 01 10 – TABLE OF CONTENTS

1. Add the following under CONTRACTING REQUIREMENTS after section C-700, “00 91 13 Addendum No. 1, February 20, 2020.”

DOCUMENT 00 41 43 – INVITATION TO BID

1. Replace paragraph 4 in its entirety with the following:

“A North Carolina general contractor’s license is not required for this work. The City Council of the City of Durham reserves the right to reject any or all of the Bids. All Bids must include a noncollusion affidavit.”

DOCUMENT APPENDIX M – PROJECT LOCATION MAPS

1. Replace the project locations maps with the maps attached to this addendum.

END OF DOCUMENT

**CITY OF DURHAM, NORTH CAROLINA**

**PROJECT MANUAL**

**INCLUDING**

**BIDDING DOCUMENTS, CONTRACT DOCUMENTS, AND  
TECHNICAL SPECIFICATIONS**

**FOR**



**CITY OF  
DURHAM**

**CONTRACT: EWP-2020-02**

**February 3, 2020**

**Revised: February 20, 2020**

**Project: Emergency Watershed Protection (EWP) Debris Removal**

Stormwater & GIS Services Division

Public Works Department

101 City Hall Plaza, Durham, North Carolina 27701

# EWP Project Sites Location Map

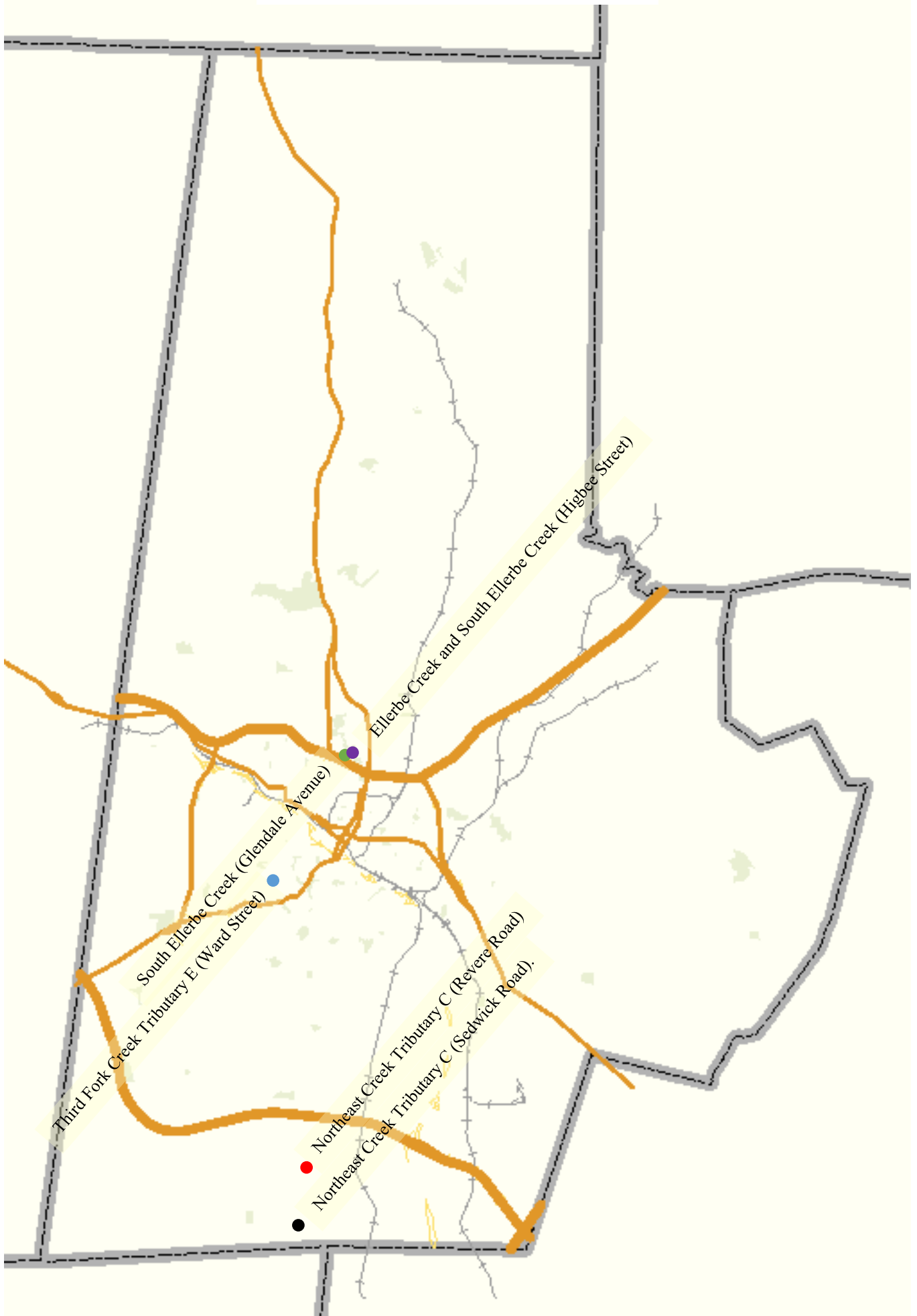



South Ellerbe Creek (Glendale Avenue, DSR 57)

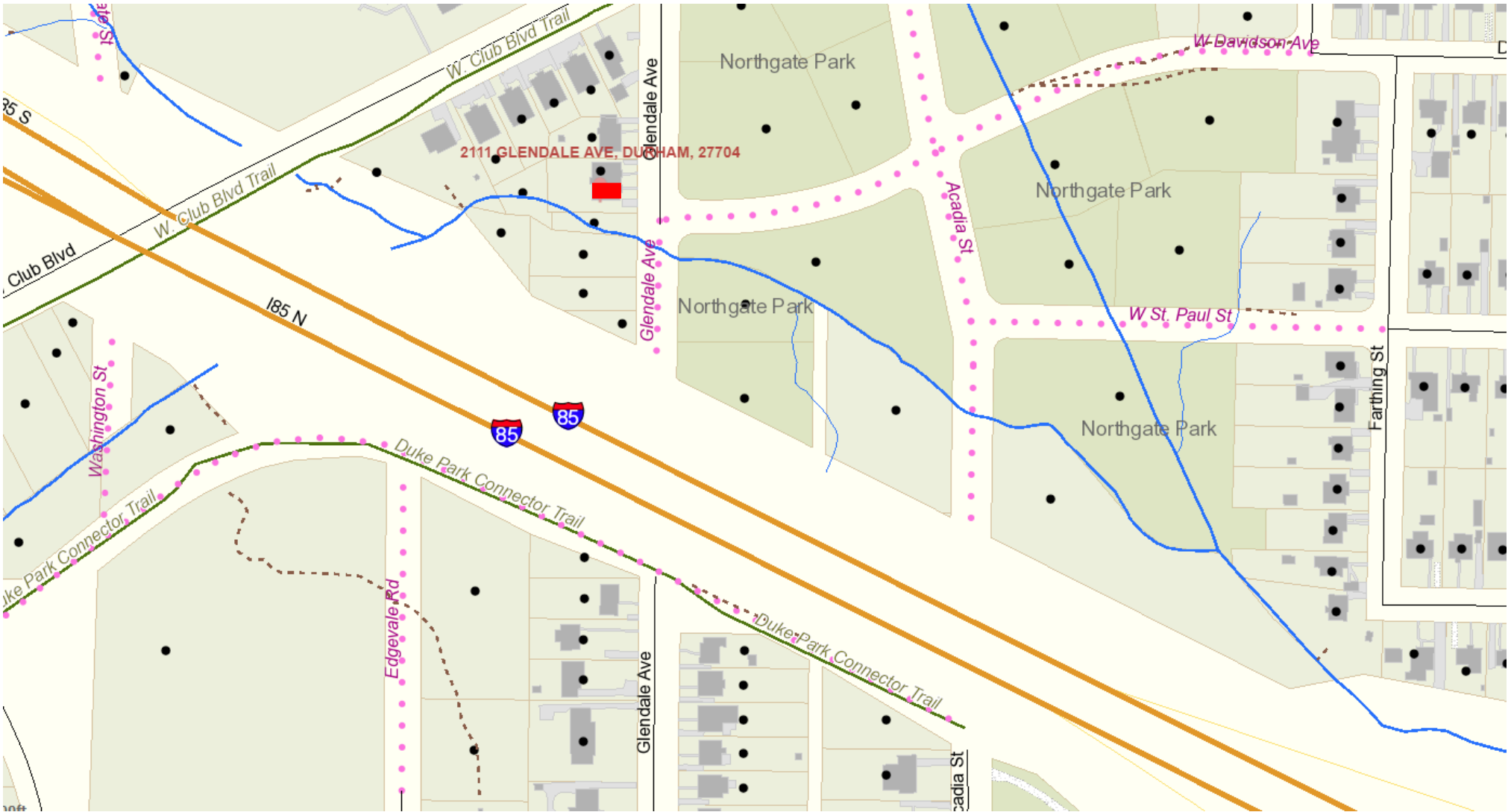

Ellerbe Creek and South Ellerbe Creek, Length: ±3,700 LF (Higbee Street, DSR 160)

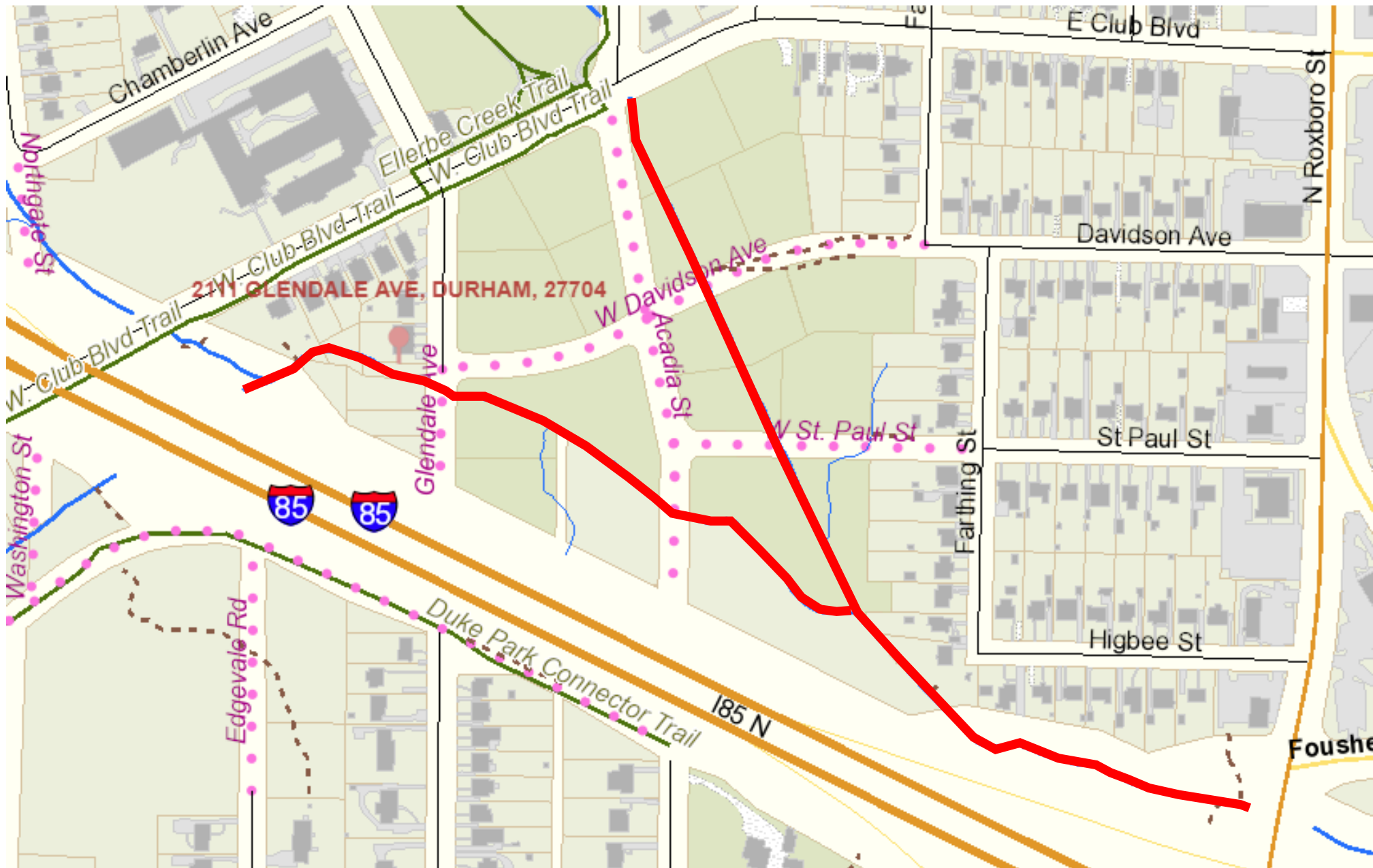

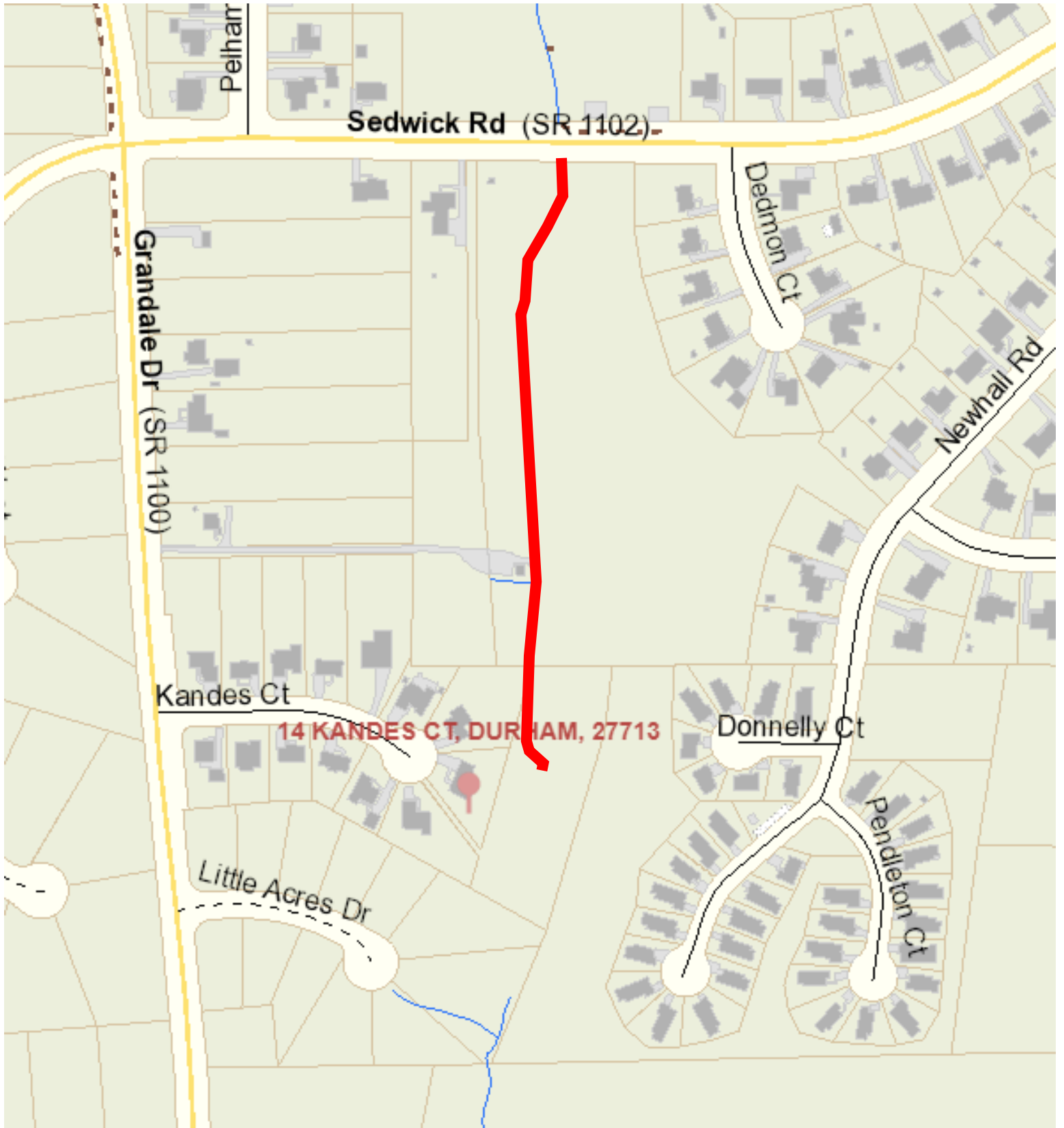

● Northeast Creek Tributary C, Length: ±200 LF (Revere Road, DSR 194)



Third Fork Creek Tributary E, Length: ±250 LF (Ward Street, DSR 195)

