COMMUNITY INFORMATION MEETING MAP
CITY OF DURHAM
PROJECT U-4726HN (SW-46D)
SR 1321 (HILLANDALE ROAD) BIKE/PED

PRELIMINARY PLANS
DO NOT USE FOR CONSTRUCTION

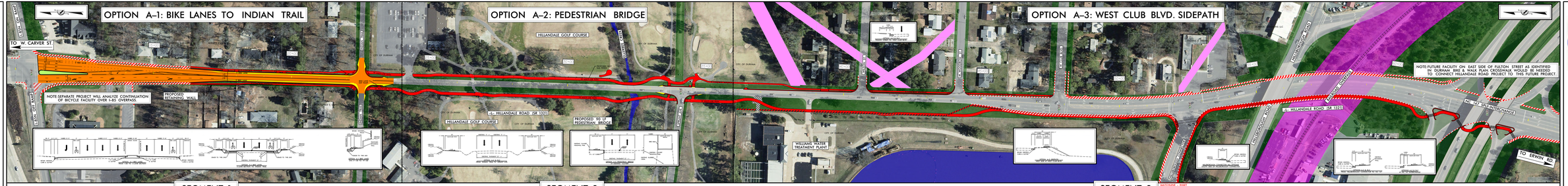

SEGMENT 1 | SEGMENT 2 | SEGMENT 3

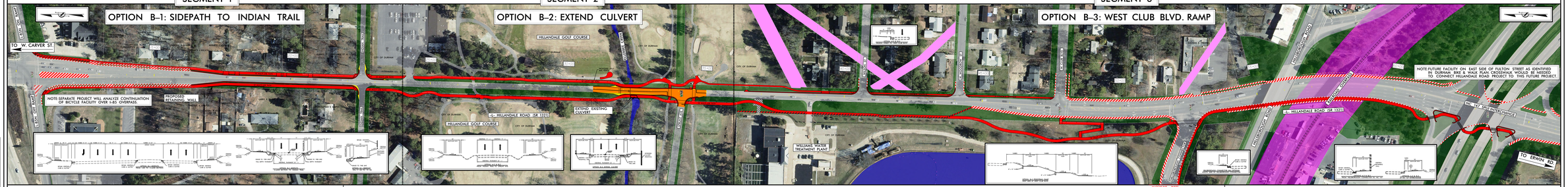

LEGEND

- EXISTING RIGHT-OF-WAY
- EXISTING ROADWAY
- EXISTING ROADWAY TO BE REMOVED
- EXISTING ROADWAY TO BE RESURFACED
- PROPOSED ROADWAY
- PROPOSED STRUCTURES, ISLAND, CURB AND GUTTER
- EXISTING STRUCTURES, ISLAND, CURB AND GUTTER TO BE RETAINED
- EXISTING STRUCTURES, ISLAND, CURB AND GUTTER TO BE REMOVED
- LAKES, RIVERS, STREAMS AND PONDS
- RAILROAD RIGHT-OF-WAY
- EXISTING UTILITY EASEMENT
- PROPERTY LINES
- PROPOSED SPLIT RAIL FENCE
- EXISTING TRAFFIC SIGNAL

NOTES:
1. NO TRAFFIC SIGNAL MODIFICATIONS ARE EXPECTED FOR THIS PROJECT. PEDESTRIAN SIGNAL TIMINGS & POLE RELOCATIONS MAY BE REQUIRED.
2. APPROPRIATE WAYFINDING SIGNS WILL BE PROVIDED AT BEGINNING AND ENDS OF MULTI-USE PATH.

SCALE
50' 0' 50' 100'
25'
HORIZONTAL SCALE (1" = 50')

COMMUNITY INFORMATION MEETING MAP
CITY OF DURHAM
PROJECT U-4726HN (SW-46D)
SR 1321 (HILLANDALE ROAD) BIKE/PED

HILLSBOROUGH CONNECTOR INSET

COMMUNITY INFORMATION MEETING MAP
CITY OF DURHAM
PROJECT U-4726HN (SW-46D)
SR 1321 (HILLANDALE ROAD) BIKE/PED
PRELIMINARY PLANS
DO NOT USE FOR CONSTRUCTION
LEGEND