

PIN: XXXX-XX-XXXX  
PID: XXXXXX



**HORVATH ASSOCIATES**

16 CONSULTANT PLACE, SUITE 201  
DURHAM, NORTH CAROLINA 27707  
P 919.490.4990 F 919.490.8953

P.O. BOX 970  
HARRISON, TENNESSEE 37341  
P 423.266.4990

www.horvathassociates.com

# CITY OF DURHAM ROAD IMPROVEMENT

WEST CORNWALLS ROAD  
DURHAM, NORTH CAROLINA

## CARPENTER FLETCHER ROAD WIDENING PLAN

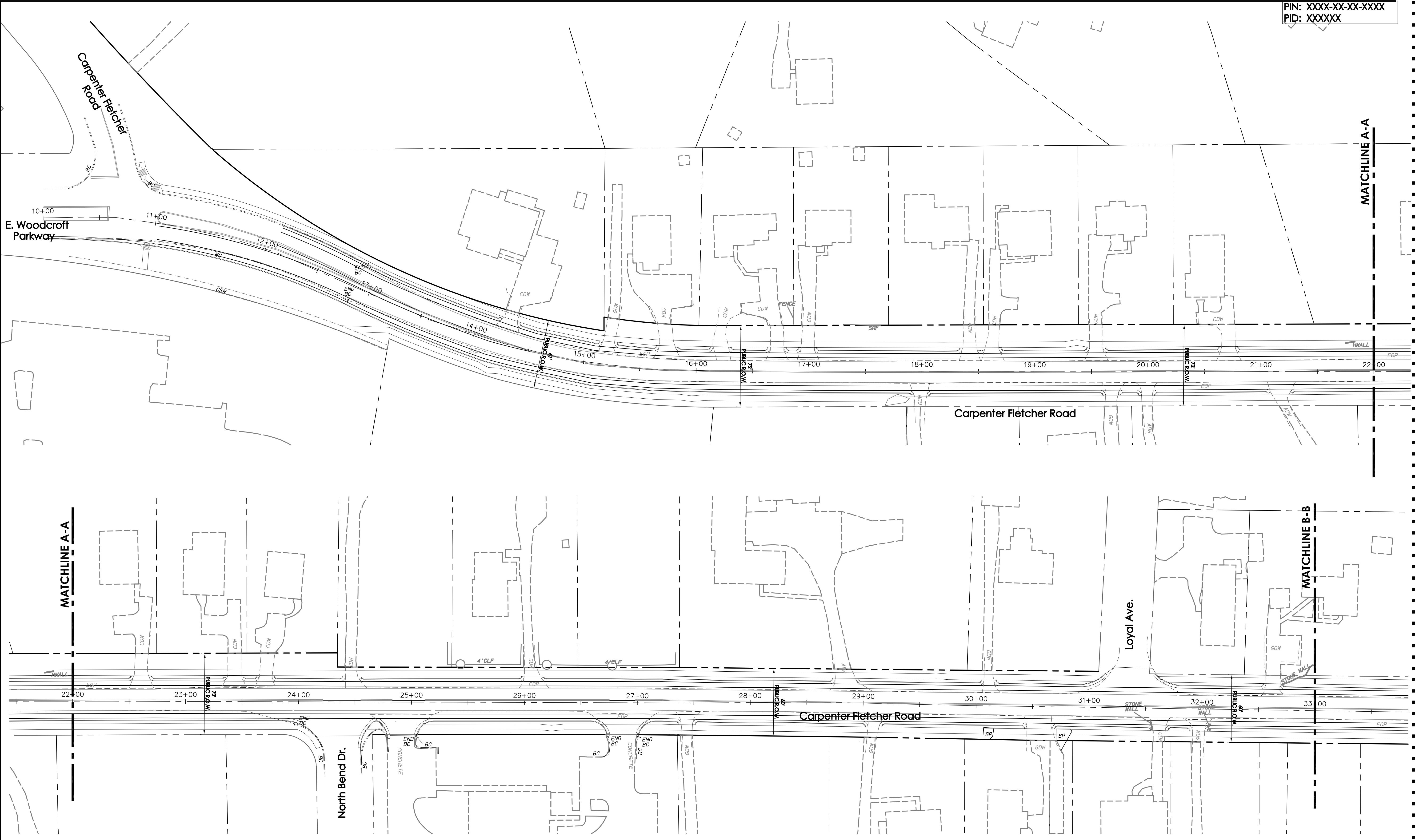

### CARPENTER-FLETCHER ROAD WIDENING PLAN

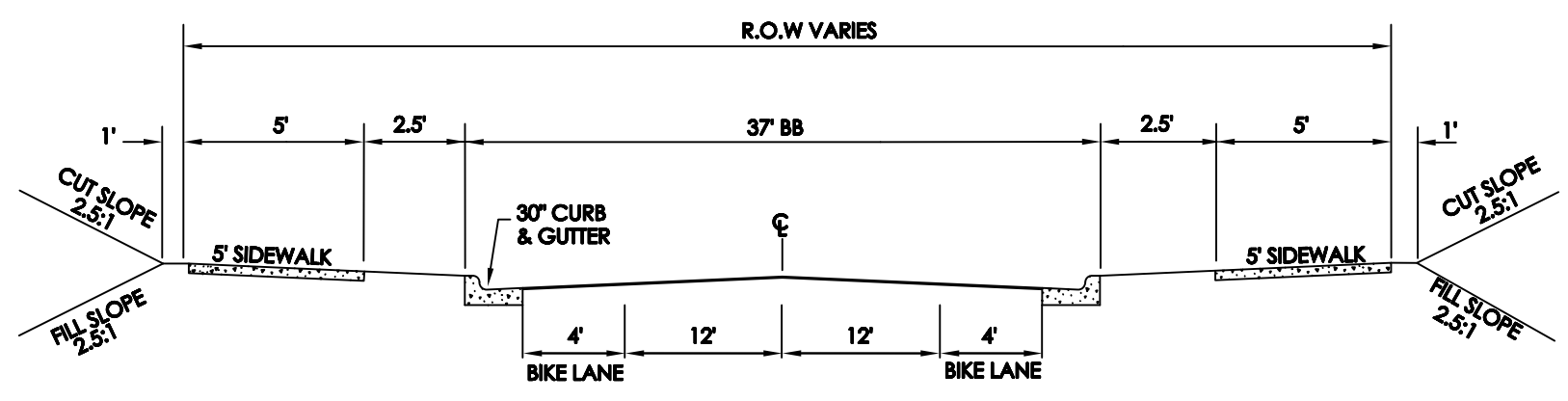
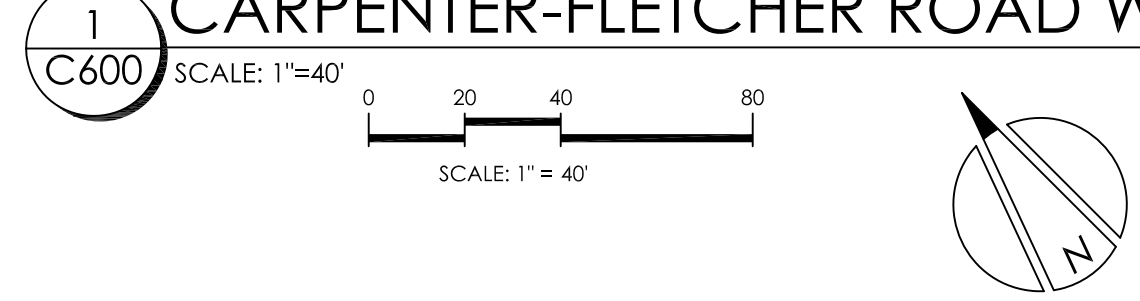

TYPICAL ROAD SECTION - 1  
STA. 10+50- 44+50

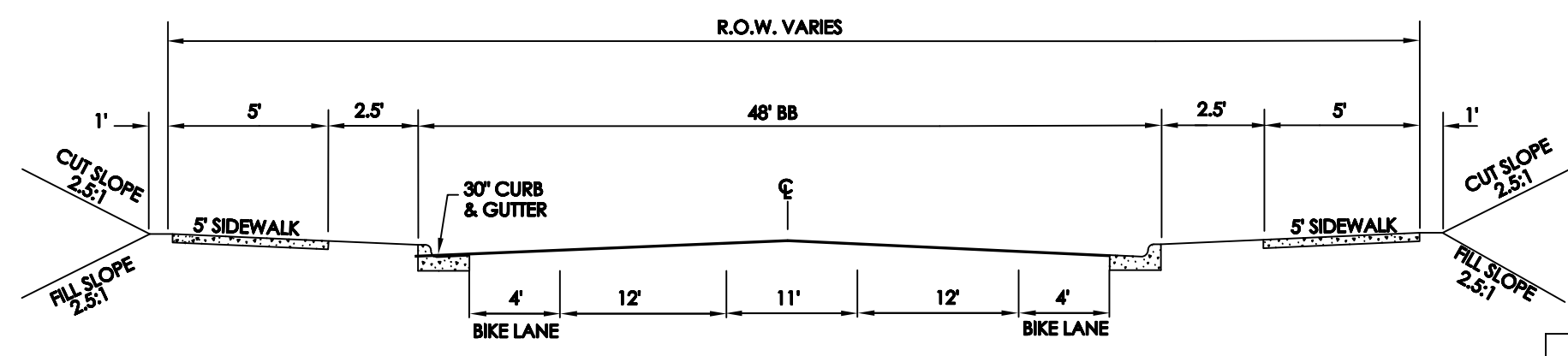

TYPICAL ROAD SECTION - 2  
STA. 44+50- 51+00

CITY OF DURHAM PUBLIC WORKS DEPARTMENT APPROVED	
ENGINEERING	DATE _____
STORM WATER	DATE _____
TRANSPORTATION	DATE _____
	DATE _____
	DATE _____

DRAWN BY:	CHECKED BY:
DWG-BY:	CHECK-BY:
DATE	DATE-SUBMITT
SCALE	AS NOTED
PROJECT NO.	1225
SHEET NO.	

**C600**  
-<PROJECT STATUS>

Drawing: 121225 Corridor Study - City of Durham CDA Working Carpenter-Fletcher 1225 C600.dwg, 12/6/2013 2:21:25 PM, 1:1

PIN: XXXX-XX-XXXX  
PID: XXXXXX



**HORVATH ASSOCIATES**

16 CONSULTANT PLACE, SUITE 201  
DURHAM, NORTH CAROLINA 27707  
P 919.490.4990 F 919.490.8953  
P.O. BOX 970  
HARRISON, TENNESSEE 37341  
P 423.266.4990  
www.horvathassociates.com

**CITY OF DURHAM  
ROAD IMPROVEMENT**  
WEST CORNWALLIS ROAD  
DURHAM, NORTH CAROLINA

**CARPENTER FLETCHER ROAD  
WIDENING  
PLAN**

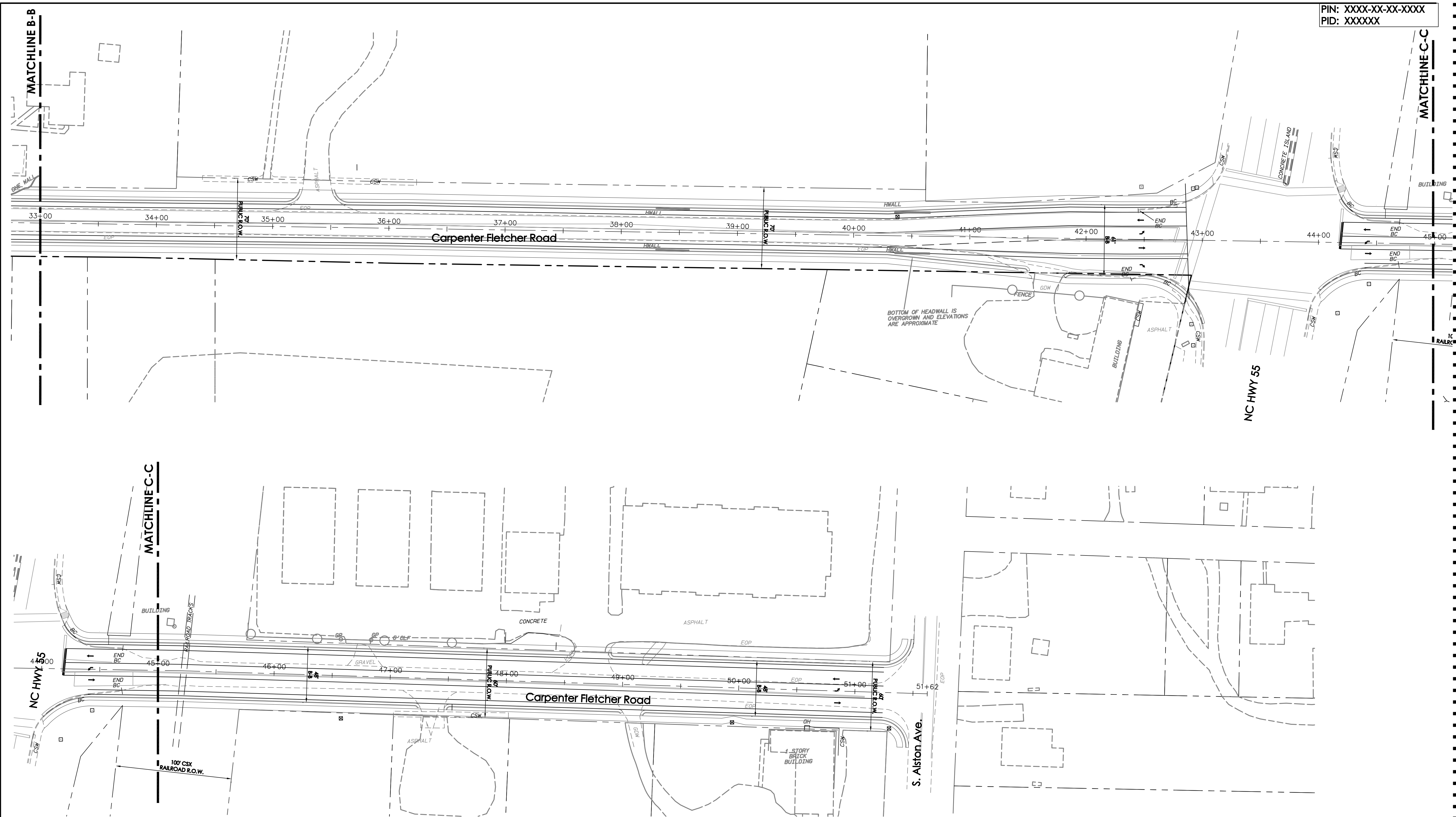

**1 CARPENTER-FLETCHER ROAD WIDENING PLAN**  
C601 SCALE: 1"=40'

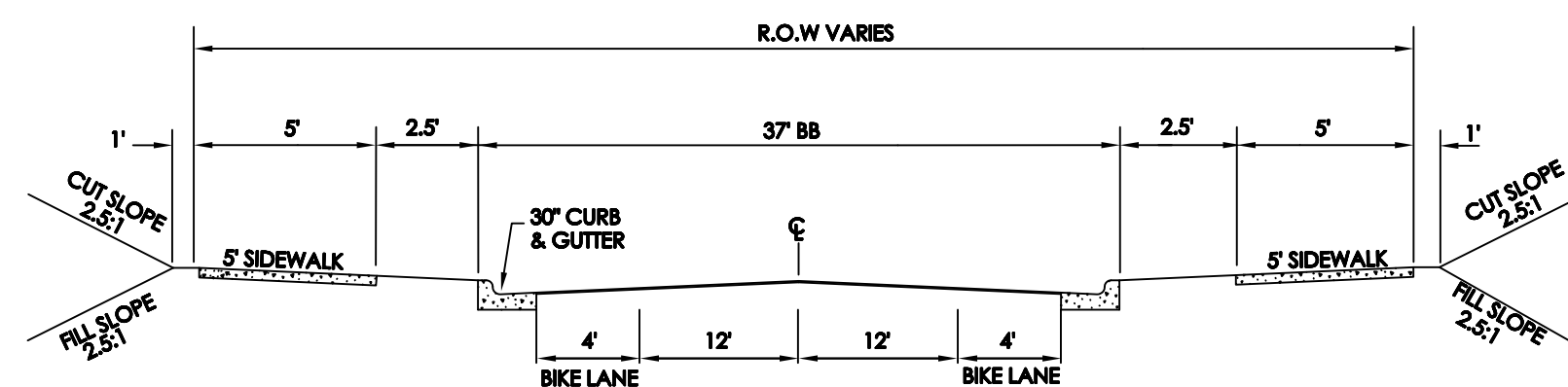
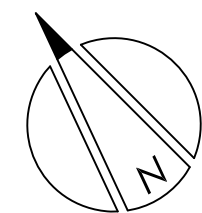
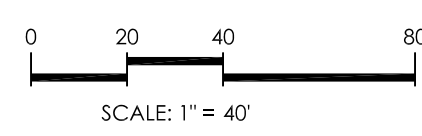

**TYPICAL ROAD SECTION - 1**  
STA. 10+50- 44+50

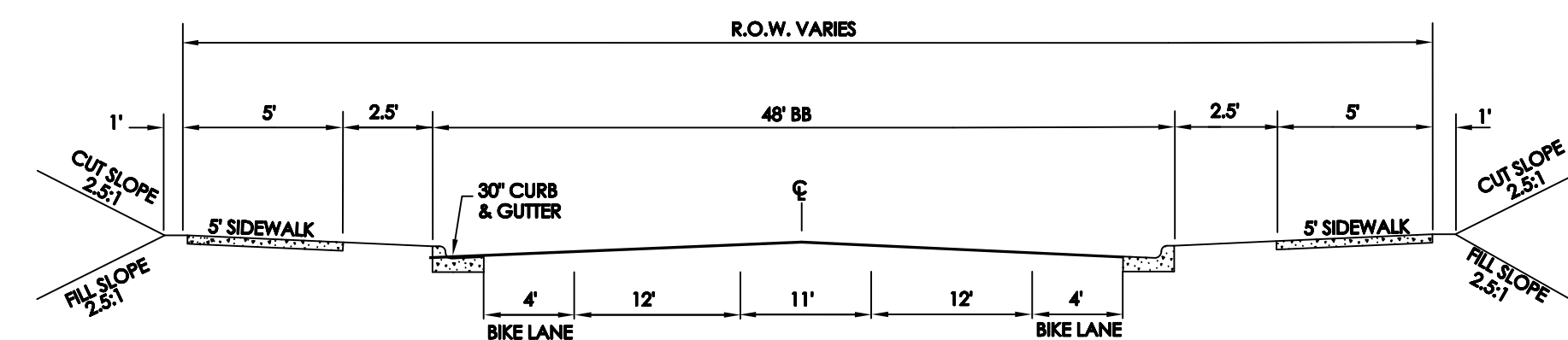

**TYPICAL ROAD SECTION - 2**  
STA. 44+50- 51+00

CITY OF DURHAM  
PUBLIC WORKS DEPARTMENT  
APPROVED

ENGINEERING	DATE
STORM WATER	DATE
TRANSPORTATION	DATE
	DATE

DRAWN BY:	CHECKED BY:
DWG-BY	CHECK-BY
DATE	DATE-SUBMITT
SCALE	AS NOTED
PROJECT NO.	1225
SHEET NO.	C601

**C601**

<PROJECT STATUS>